KUMON

Complete STEM Missions

Grades 3–5

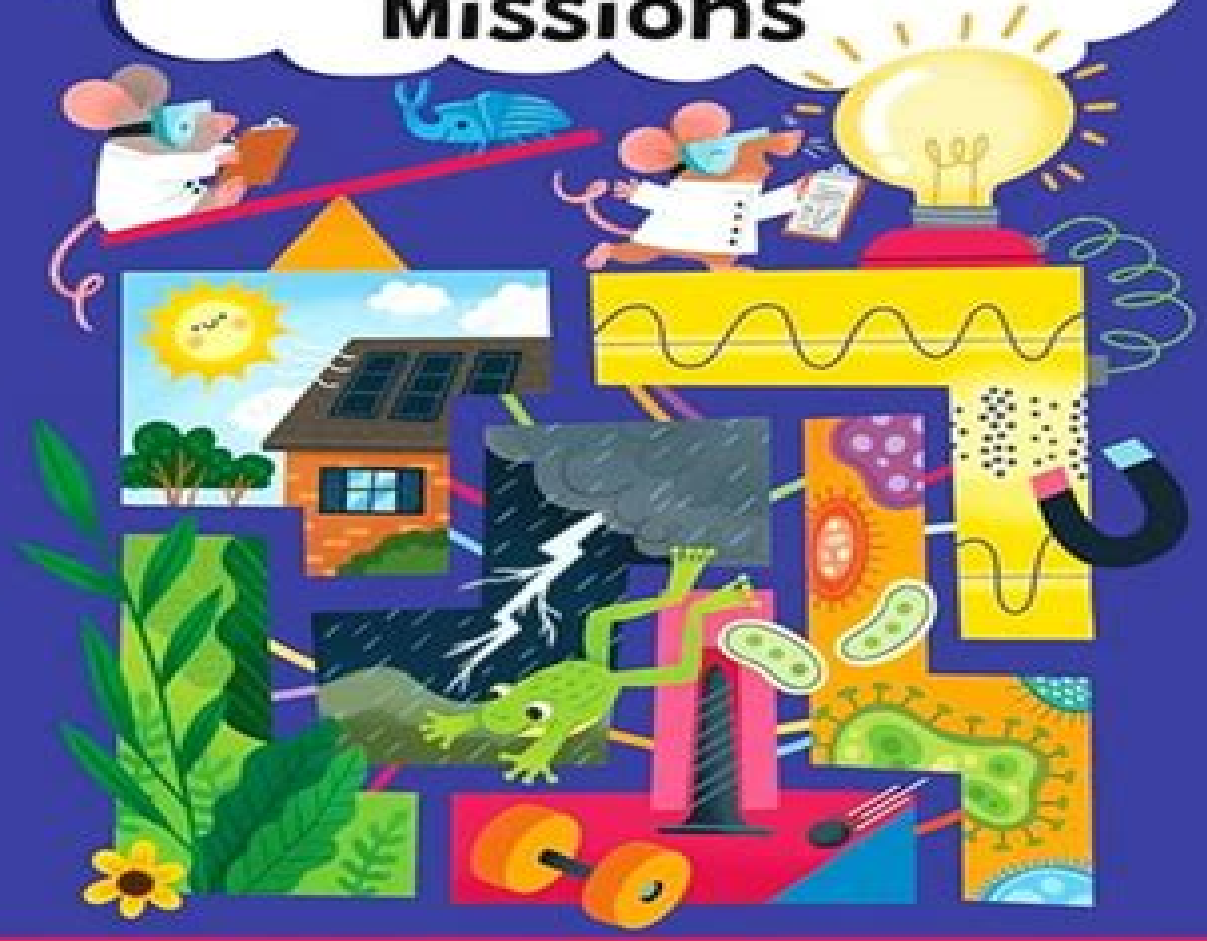

This workbook is designed to teach your children science topics and how to apply those lessons to problem-solving activities.

STEM For Kids Paperback

Thirumalaisamy P. Velavancorresponding

STEM For Kids Paperback:

Stem Starters for Kids Technology Activity Book Catherine Bruzzone,2017-09-05 Perfect for back to school summer bridge and after school activity Part of a series where each book stresses an area of STEM Science Technology Engineering and Mathematics There are no other activity books on STEM available Not gender specific will appeal to both boys and girls ages 7 to 11 Simple explanations of the sciences with engaging activities to help engage young learners in the subjects

Stem Kids Journal: Book to Record Your Inventions, Big Ideas Or Stem Challenges! Sumita Mukherjee,2019-04 Inspire and encourage your child to design the future with the STEM Kids Journal This book includes an Engineering Design Process poster and the prompts Ask Imagine Plan Create Experiment Improve It takes kids through each of these steps with questions and places to sketch At the end of each section they will have a fully developed idea Perfect for project notes sketches ideas data and research notes With an emphasis on STEM education continuing to grow all over the world this journal prepares kids to stay ahead of the curve It will have them thinking like engineers with STEM focused content appropriate for all levels of learning With the Engineering Design Process incorporated into every challenge kids will practice and develop their problem solving and design skills so that they can learn to overcome any obstacle The structure in this guide provides an excellent framework for teachers who might not feel versed in all areas of STEM It has a designated space for recording daily ideas inventions and STEM challenges A journal kids will enjoy STEM Activity Book Jenny Jacoby,Sam Huthinson,Catherine Bruzzone,2019 STEM Baby: Engineering Dana Goldberg,2022-06-28 Babies will love to look at babies demonstrating natural proficiency in STEM Science Technology Engineering and Math skills in this adorable board book series Babies and toddlers are natural born scientists Whether rolling a ball down a slope stacking blocks and knocking them over placing toys in a container group and matching objects into categories stacking rings according to size stringing large beads or throwing their stuffies STEM Babies are always experimenting with something new This adorable board book introduces little scientists to the foundations of engineering and encourages young ones to play and be curious about the world around them With full color photographs of babies and toddlers playing discovering and inventing STEM Baby Engineering encourages curious young scientists and their parents to tinker and explore the world like an engineer CELEBRATE STEM SKILLS Showcases babies and toddlers natural curiosity and age level proficiency at engineering skills like building and drawing BABIES LOVE TO LOOK AT BABIES Filled with adorable full color photos of babies engaging in fun familiar STEM activities STURDY BOARD BOOK Will stand up to years of reading looking laughing and page turning and even chewing at home or on the go COLLECT THEM ALL Complete the series with STEM BABY Science STEM BABY Math and STEM BABY Technology *STEM Starters for Kids Math Activity Book* Jenny Jacoby,2017-09-05 Math is a huge part of science technology and engineering Young mathematicians can discover more at home by reading the simple explanations and doing the beautifully illustrated activities on each page Start a lifelong passion for STEM subjects and inspire problem

solving skills **STEM Starters for Kids Coding Activity Book** Jenny Jacoby,2021-11-02 Every boy and girl needs a strong background in STEM Science Technology Engineering Math Here is a full color activity book that teaches youngsters the science of Coding Coding is one of the most important STEM subjects in the modern world Now children can discover more at home by reading the simple explanations and doing the beautifully illustrated activities on each page of this colorful fun activity book Let your children experience the wonderment of weather and give them a lifelong passion for STEM subjects **STEM Activity Book: Science Technology Engineering Math** Catherine Bruzzone,Sam Hutchinson,Jenny Jacoby,2018-08-07 The acronym STEM stands for S cience T echnology E ngineering and M ath These subjects are closely related to one another and are sometimes overlooked as critical subjects in education often dismissed by students and teachers after primary education is completed However the need for these subjects in our society is crucial The aim of this book is to pique the interest of children in these areas of study stress the importance of these subjects and help encourage children who are interested to continue within these fields as they grow and learn br Whether it s through marvelous mazes puzzles testing quizzes and other fun activities this book introduces children to the inner working of the world around them and might even one day inspire them to contribute an invention or a theory of their own **STEM Baby: Technology** Dana Goldberg,2022-06-28 Technology books for kids baby techie techie books for kids Science books for kids Math books for kids technology books for kids technology for kids Engineering books for kids baby engineers STEM Baby Board Book STEM Books for Babies STEM Baby books STEM Board Book STEAM books for kids STEM books for kids Science board book smart books for kids baby book board book books for babies books for 1 year olds books for 2 year olds books for 3 year olds education educational books educational books for toddlers educational books for kids childrens educational books toddler educational books early development toys for babies baby learning games gift book baby first birthday gifts baby shower gifts gifts for girls and boys early development toys for babies baby learning games gift sets for babies and toddlers *STEM Starters For Kids Physics Activity Book* Jenny Jacoby,2018-03-06 The acronym STEM stands for S cience T echnology E ngineering and M ath These subjects are closely related to one another and are sometimes overlooked as critical subjects in education often dismissed by students and teachers after primary education is completed However the need for these subjects in our society is crucial The books in this series aim to pique the interest of children in these areas of study stress the importance of these subjects and help encourage children who are interested to continue within these fields as they grow and learn Between marvelous mazes spot the difference drawing puzzles pattern identifying testing quizzes and more the activities in this book introduce children to the science behind the world around them and might even one day inspire them to contribute an invention of their own **STEM Starters for Kids Biology Activity Book** Jenny Jacoby,2020-04-21 Make learning about Science Technology Engineering and Math STEM fun in this colorful biology filled activity book Science Technology Engineering and Math STEM are subjects crucial to children s education In these illustrated pages your child will

be immersed in the world of STEM through biology and the science of life Filled with activities such as mazes spot the difference drawing puzzles pattern identifying quizzes and more this book will introduce your child to the fascinating science of biology While boys and girls think they re just playing games and looking at fun infographics actually they ll be learning about germs and microbiology DNA zoology and more With this new book in the STEM Starters for Kids series of educational workbooks your child will not only be entertained for hours but also be familiarized with robots and the STEM subjects that important to his or her education and maybe even in a future career The books in this series aim to pique the interest of children in these areas of study stress the importance of these subjects and help encourage children who are interested to continue within these fields as they grow and learn Introduce your child to STEM subjects today through STEM Starters for Kids Biology Activity Book **STEM Starters for Kids Engineering Activity Book** Jenny Jacoby,2017-09-05 Engineering is what brings machines to life Little learners can discover more about engineering at home by reading the simple explanations and doing the beautifully illustrated activities on each page Start a lifelong passion for STEM subjects and inspire children to one day contribute an invention of their own to the world *STEM Starters for Kids Robotics Activity Book* Jenny Jacoby,2020-04-14 Make learning about Science Technology Engineering and Math STEM fun in this colorful robot filled activity book Science Technology Engineering and Math STEM are subjects crucial to children s education In these illustrated pages your child will be immersed in the world of STEM through technology and robotics Filled with activities such as mazes spot the difference drawing puzzles pattern identifying quizzes and more this book will introduce your child to the fascinating science of robotics While boys and girls think they re just playing games and looking at fun infographics actually they ll be learning about different robot jobs machinery circuitry coding and more With this new book in the STEM Starters for Kids series of educational workbooks your child will not only be entertained for hours but also be familiarized with robots and the STEM subjects that are important to his or her education and maybe even a future career The books in this series aim to pique the interest of children in these areas of study stress the importance of these subjects and help encourage children who are interested to continue within these fields as they grow and learn Introduce your child to STEM subjects today through STEM Starters for Kids Robotics Activity Book **STEM Starters For Kids Art Activity Book** Jenny Jacoby,2018-03-06 The acronym STEM stands for S cience T echnology E ngineering and M ath These subjects are closely related to one another and are sometimes overlooked as critical subjects in education often dismissed by students and teachers after primary education is completed However the need for these subjects in our society is crucial The books in this series aim to pique the interest of children in these areas of study stress the importance of these subjects and help encourage children who are interested to continue within these fields as they grow and learn Between marvelous mazes spot the difference drawing puzzles pattern identifying testing quizzes and more the activities in this book introduce children to the beautiful world of art and might even one day inspire them to contribute a masterpiece of their own STEM Baby:

Math Dana Goldberg,2022-06-28 Babies and toddlers are natural born scientists Whether rolling a ball down a slope stacking blocks and knocking them over placing toys in a container group and matching objects into categories stacking rings according to size stringing large beads or throwing their stuffies STEM Babies are always experimenting with something new This adorable board book introduces little scientists to the foundations of math and encourages young ones to play and be curious about the world around them *STEM Starters for Kids Science Activity Book* Sam Hutchinson,2017-09-05 Little scientists will love the BIG ideas in this activity book They ll discover more about science at home by reading the simple explanations and doing the beautifully illustrated activities on each page Start a lifelong passion for STEM subjects From the power of magnetism to the energy that fuels our world this is some seriously smart stuff **Andrew Learns about Scientists** Tiffany Obeng,2023-01-12 Join Andrew and Mama as Andrew learns all about scientists and the study of science

STEM Starters for Kids Chemistry Activity Book Jenny Jacoby,2020-09-22 Make learning about STEM fun in this colorful chemistry activity book Science Technology Engineering and Math STEM are subjects crucial to children s education In these illustrated pages your boy or girl will be immersed in the world of STEM through science and chemistry Filled with activities such as mazes spot the difference drawing puzzles pattern identifying quizzes and more this book will introduce your child to the fascinating science of chemistry While they think they re just playing games and looking at fun infographics they ll actually be learning about the elements matter atoms chemicals and more In this series of educational workbooks your child will not only be entertained for hours but also be familiarized with the just some of the STEM subjects that are so important to our society The books in this series aim to pique the interest of children in these areas of study stress the importance of these subjects and help encourage children who are interested to continue within these fields as they grow and learn Introduce your child to STEM subjects today through STEM Starters for Kids Chemistry Activity Book STEM Starters for Kids Science Experiments at Home Susan Martineau,2018-09-04 Explore the science in everyday life with these simple step by step experiments to do around the home Each activity takes a complex scientific concept and makes it easy for kids to understand Young scientists will enjoy discovering the science behind the simple phenomena all around them **An Interactive Book** Jalisa Cool,2021-04-22 STEM is a pretty hot word these days but do you know what it stands for or how important it really is What is STEM STEM is the future STEM is science technology engineering and math These are all areas of learning that our kids need to be comfortable with to excel in the future STEM makes creators thinkers problem solvers doers innovators and inventors Exposing kids to simple STEM ideas at an early age today sets a foundation for higher learning tomorrow This engaging activity book helps children learn about STEM with a variety of activities Working together with their parents they can figure out what interests them now and how it can lead to a career later on In addition to the fifty entertaining and educational experiments this interactive book includes information on potential STEM career paths

Mighty Mommies and Their Amazing Jobs Donald Jacobsen, Join 18 amazing moms in an empowering informative and fun

lesson about women in STEM and service careers Mighty Mommies and Their Amazing Jobs is an engaging and easy to read rhyming picture book that teaches children about STEM careers doctor dentist scientist paleontologist and service careers firefighter police officer teacher This book is packed with colorful illustrations and a simple discussion of what each job entails Paisley s mommy is a programmer She works on a computer If you need help writing code She d make an awesome tutor Mighty Mommies and Their Amazing Jobs celebrates an awesome and diverse group of women in science and technology which works both to encourage young girls to pursue those careers and to promote gender positivity Seeing women in these careers is critical to help girls picture themselves in these important roles But this book isn t only for girls It s equally as important to demonstrate to boys that girls can be and are on equal ground with them in the fields of science technology engineering and math Benefits Inspires girls and boys to picture themselves in STEM and service careers Helps kids understand what people do in different jobs Promotes gender equality Builds confidence in young readers ages 2 7 with simple vocabularies Bonuses Free lesson plan resources Printable coloring pages Grab your copy of Mighty Mommies and Their Amazing Jobs today to set your kids on the path to learning about awesome STEM careers and the amazing women of science and technology Search terms stem books for kids 3 5 stem books for girls stem books for boys science books for toddlers career books for kids books about science for kids books about stem for kids career books for children

The Top Books of the Year STEM For Kids Paperback The year 2023 has witnessed a remarkable surge in literary brilliance, with numerous engrossing novels enthralling the hearts of readers worldwide. Lets delve into the realm of top-selling books, exploring the engaging narratives that have charmed audiences this year. STEM For Kids Paperback : Colleen Hoovers "It Ends with Us" This touching tale of love, loss, and resilience has captivated readers with its raw and emotional exploration of domestic abuse. Hoover skillfully weaves a story of hope and healing, reminding us that even in the darkest of times, the human spirit can prevail. STEM For Kids Paperback : Taylor Jenkins Reids "The Seven Husbands of Evelyn Hugo" This intriguing historical fiction novel unravels the life of Evelyn Hugo, a Hollywood icon who defies expectations and societal norms to pursue her dreams. Reids absorbing storytelling and compelling characters transport readers to a bygone era, immersing them in a world of glamour, ambition, and self-discovery. Discover the Magic : Delia Owens "Where the Crawdads Sing" This mesmerizing coming-of-age story follows Kya Clark, a young woman who grows up alone in the marshes of North Carolina. Owens crafts a tale of resilience, survival, and the transformative power of nature, entrancing readers with its evocative prose and mesmerizing setting. These bestselling novels represent just a fraction of the literary treasures that have emerged in 2023. Whether you seek tales of romance, adventure, or personal growth, the world of literature offers an abundance of captivating stories waiting to be discovered. The novel begins with Richard Papen, a bright but troubled young man, arriving at Hampden College. Richard is immediately drawn to the group of students who call themselves the Classics Club. The club is led by Henry Winter, a brilliant and charismatic young man. Henry is obsessed with Greek mythology and philosophy, and he quickly draws Richard into his world. The other members of the Classics Club are equally as fascinating. Bunny Corcoran is a wealthy and spoiled young man who is always looking for a good time. Charles Tavis is a quiet and reserved young man who is deeply in love with Henry. Camilla Macaulay is a beautiful and intelligent young woman who is drawn to the power and danger of the Classics Club. The students are all deeply in love with Morrow, and they are willing to do anything to please him. Morrow is a complex and mysterious figure, and he seems to be manipulating the students for his own purposes. As the students become more involved with Morrow, they begin to commit increasingly dangerous acts. The Secret History is a masterful and gripping novel that will keep you speculating until the very end. The novel is a warning tale about the dangers of obsession and the power of evil.

https://www.ilexcottage.com/results/detail/HomePages/math_workbook_grade_1_primer.pdf

Table of Contents STEM For Kids Paperback

1. Understanding the eBook STEM For Kids Paperback
    - The Rise of Digital Reading STEM For Kids Paperback
    - Advantages of eBooks Over Traditional Books
2. Identifying STEM For Kids Paperback
    - Exploring Different Genres
    - Considering Fiction vs. Non-Fiction
    - Determining Your Reading Goals
3. Choosing the Right eBook Platform
    - Popular eBook Platforms
    - Features to Look for in an STEM For Kids Paperback
    - User-Friendly Interface
4. Exploring eBook Recommendations from STEM For Kids Paperback
    - Personalized Recommendations
    - STEM For Kids Paperback User Reviews and Ratings
    - STEM For Kids Paperback and Bestseller Lists
5. Accessing STEM For Kids Paperback Free and Paid eBooks
    - STEM For Kids Paperback Public Domain eBooks
    - STEM For Kids Paperback eBook Subscription Services
    - STEM For Kids Paperback Budget-Friendly Options
6. Navigating STEM For Kids Paperback eBook Formats
    - ePub, PDF, MOBI, and More
    - STEM For Kids Paperback Compatibility with Devices
    - STEM For Kids Paperback Enhanced eBook Features
7. Enhancing Your Reading Experience
    - Adjustable Fonts and Text Sizes of STEM For Kids Paperback
    - Highlighting and Note-Taking STEM For Kids Paperback
    - Interactive Elements STEM For Kids Paperback
8. Staying Engaged with STEM For Kids Paperback

    - Joining Online Reading Communities
    - Participating in Virtual Book Clubs
    - Following Authors and Publishers STEM For Kids Paperback
9. Balancing eBooks and Physical Books STEM For Kids Paperback
    - Benefits of a Digital Library
    - Creating a Diverse Reading Collection STEM For Kids Paperback
10. Overcoming Reading Challenges
    - Dealing with Digital Eye Strain
    - Minimizing Distractions
    - Managing Screen Time
11. Cultivating a Reading Routine STEM For Kids Paperback
    - Setting Reading Goals STEM For Kids Paperback
    - Carving Out Dedicated Reading Time
12. Sourcing Reliable Information of STEM For Kids Paperback
    - Fact-Checking eBook Content of STEM For Kids Paperback
    - Distinguishing Credible Sources
13. Promoting Lifelong Learning
    - Utilizing eBooks for Skill Development
    - Exploring Educational eBooks
14. Embracing eBook Trends
    - Integration of Multimedia Elements
    - Interactive and Gamified eBooks

STEM For Kids Paperback Introduction

In todays digital age, the availability of STEM For Kids Paperback books and manuals for download has revolutionized the way we access information. Gone are the days of physically flipping through pages and carrying heavy textbooks or manuals. With just a few clicks, we can now access a wealth of knowledge from the comfort of our own homes or on the go. This article will explore the advantages of STEM For Kids Paperback books and manuals for download, along with some popular platforms that offer these resources. One of the significant advantages of STEM For Kids Paperback books and manuals for download is the cost-saving aspect. Traditional books and manuals can be costly, especially if you need to purchase several of

them for educational or professional purposes. By accessing STEM For Kids Paperback versions, you eliminate the need to spend money on physical copies. This not only saves you money but also reduces the environmental impact associated with book production and transportation. Furthermore, STEM For Kids Paperback books and manuals for download are incredibly convenient. With just a computer or smartphone and an internet connection, you can access a vast library of resources on any subject imaginable. Whether youre a student looking for textbooks, a professional seeking industry-specific manuals, or someone interested in self-improvement, these digital resources provide an efficient and accessible means of acquiring knowledge. Moreover, PDF books and manuals offer a range of benefits compared to other digital formats. PDF files are designed to retain their formatting regardless of the device used to open them. This ensures that the content appears exactly as intended by the author, with no loss of formatting or missing graphics. Additionally, PDF files can be easily annotated, bookmarked, and searched for specific terms, making them highly practical for studying or referencing. When it comes to accessing STEM For Kids Paperback books and manuals, several platforms offer an extensive collection of resources. One such platform is Project Gutenberg, a nonprofit organization that provides over 60,000 free eBooks. These books are primarily in the public domain, meaning they can be freely distributed and downloaded. Project Gutenberg offers a wide range of classic literature, making it an excellent resource for literature enthusiasts. Another popular platform for STEM For Kids Paperback books and manuals is Open Library. Open Library is an initiative of the Internet Archive, a non-profit organization dedicated to digitizing cultural artifacts and making them accessible to the public. Open Library hosts millions of books, including both public domain works and contemporary titles. It also allows users to borrow digital copies of certain books for a limited period, similar to a library lending system. Additionally, many universities and educational institutions have their own digital libraries that provide free access to PDF books and manuals. These libraries often offer academic texts, research papers, and technical manuals, making them invaluable resources for students and researchers. Some notable examples include MIT OpenCourseWare, which offers free access to course materials from the Massachusetts Institute of Technology, and the Digital Public Library of America, which provides a vast collection of digitized books and historical documents. In conclusion, STEM For Kids Paperback books and manuals for download have transformed the way we access information. They provide a cost-effective and convenient means of acquiring knowledge, offering the ability to access a vast library of resources at our fingertips. With platforms like Project Gutenberg, Open Library, and various digital libraries offered by educational institutions, we have access to an ever-expanding collection of books and manuals. Whether for educational, professional, or personal purposes, these digital resources serve as valuable tools for continuous learning and self-improvement. So why not take advantage of the vast world of STEM For Kids Paperback books and manuals for download and embark on your journey of knowledge?

FAQs About STEM For Kids Paperback Books

How do I know which eBook platform is the best for me? Finding the best eBook platform depends on your reading preferences and device compatibility. Research different platforms, read user reviews, and explore their features before making a choice. Are free eBooks of good quality? Yes, many reputable platforms offer high-quality free eBooks, including classics and public domain works. However, make sure to verify the source to ensure the eBook credibility. Can I read eBooks without an eReader? Absolutely! Most eBook platforms offer web-based readers or mobile apps that allow you to read eBooks on your computer, tablet, or smartphone. How do I avoid digital eye strain while reading eBooks? To prevent digital eye strain, take regular breaks, adjust the font size and background color, and ensure proper lighting while reading eBooks. What the advantage of interactive eBooks? Interactive eBooks incorporate multimedia elements, quizzes, and activities, enhancing the reader engagement and providing a more immersive learning experience. STEM For Kids Paperback is one of the best book in our library for free trial. We provide copy of STEM For Kids Paperback in digital format, so the resources that you find are reliable. There are also many Ebooks of related with STEM For Kids Paperback. Where to download STEM For Kids Paperback online for free? Are you looking for STEM For Kids Paperback PDF? This is definitely going to save you time and cash in something you should think about.

Find STEM For Kids Paperback :

math workbook grade 1 primer
quick start viral TikTok book
complete workbook side hustle blueprint
children bedtime story paperback
2025 edition leadership handbook
advanced strategies romantasy saga
dark romance thriller global trend
fairy tale retelling 2026 guide
~~coloring activity book blueprint~~
sci-fi dystopia insights
personal finance success case studies
case studies entrepreneurship roadmap
coloring activity book insights

creative writing prompts kids step by step
myth retelling novel insights

STEM For Kids Paperback :

isambard kingdom brunel the engineering giant with short man - Jan 13 2023
web mar 23 2018 allowing nothing to stand in his way isambard kingdom brunel built across gorges tunnelled under rivers and through hills to construct railway lines stations bridges viaducts and docks
isambard kingdom brunel design museum - Oct 10 2022
web apr 29 2016 one of the greatest british engineers of the 19th century isambard kingdom brunel 1806 1859 built twenty five railway lines over a hundred bridges including five suspension bridges eight pier and dock systems three ships and a pre fabricated army field hospital by his death the greatest of england s engineers was lost the man with
isambard kingdom brunel asce - Apr 16 2023
web about civil engineering history heritage notable civil engineers isambard kingdom brunel 1806 1859 isambard kingdom brunel son of the distinguished engineer sir marc isambard brunel was both an extravagant and prolific engineer in his own right
isambard kingdom brunel 1806 1859 network rail - Sep 09 2022
web born on 9 april 1806 in portsea near portsmouth isambard kingdom brunel was the third child of marc brunel a french émigré engineer and english mother sophie kingdom after an education in both england and france brunel started an apprenticeship with his father on the construction on the thames tunnel in london
isambard kingdom brunel biography sky history tv channel - Nov 11 2022
web he built under rivers and through hills creating the longest tunnels the biggest bridges and the speediest ships the world had ever seen this is the revolutionary briton who built britain isambard kingdom brunel s unusual name comes from his civil engineer father a normandy refugee from the french revolution
isambard kingdom brunel wikipedia - Oct 22 2023
web isambard kingdom brunel frs minstce ˈɪzəmbɑːrd bruːˈnɛl 9 april 1806 15 september 1859 1 was a british civil engineer and mechanical engineer 2 who is considered one of the most ingenious and prolific figures in engineering history 3 one of the 19th century engineering giants 4 and one of the greatest figures
our history brunel university london - Jun 06 2022
web isambard kingdom brunel 1806 1859 is one of the great british engineers of the 19th century isambard was born into an industrious family in 1806 with his mother sophia kingdom working for the royal navy and father marc brunel being a

isambard kingdom brunel bbc teach - Jul 07 2022
web teacher support history ks2 isambard kingdom brunel bbc teach primary resources history ks2 true stories video transcript isambard kingdom brunel i m going to tell you something about
isambard kingdom brunel biography achievements britannica - Sep 21 2023
web nov 2 2023 isambard kingdom brunel born april 9 1806 portsmouth hampshire england died september 15 1859 westminster london british civil and mechanical engineer of great originality who designed the first transatlantic steamer
isambard kingdom brunel science museum group collection - Aug 08 2022
web brunel isambard kingdom 1806 1859 civil engineer was born at portsea portsmouth on 9 april 1806 the third child and first son of sir marc isambard brunel 1769 1849 civil engineer he worked as apprentice to his father who was then working to construct the first tunnel under the river thames in london from rotherhithe to wapping
isambard kingdom brunel the engineering giant with short man - Dec 12 2022
web mar 23 2018 getty images brunel who was just over 5ft tall felt self conscious about his height in 1822 at the age of 16 brunel returned to england to work as an engineer with his father he desperately
who is isambard kingdom brunel british heritage travel - Mar 03 2022
web jul 30 2020 the death of isambard kingdom brunel brunel s last great challenge was the london based construction of the gigantic ss great eastern intended to carry 4 000 passengers nonstop to australia unfortunately brunel suffered a stroke before its completion and died at age 53 september 15 1859
isambard kingdom brunel world history encyclopedia - May 17 2023
web apr 13 2023 isambard kingdom brunel 1806 1859 was a british engineer and a key figure of the british industrial revolution 1760 1840 brunel masterminded the great western railway from london to bristol designed and built innovative giant steamships like ss great britain constructed bridges and tunnels and aided casualties in the crimean
who was isambard kingdom brunel royal museums greenwich - Jun 18 2023
web who was isambard kingdom brunel isambard kingdom brunel 1806 1859 was one of the most famous civil engineers and mechanics in history in a 2002 poll by the bbc brunel was voted the second greatest briton of all time after winston churchill
isambard kingdom brunel westminster abbey - May 05 2022
web isambard kingdom brunel by l t c rolt 1957 the brunels father and son by c b j noble 1938 there is a statue of him on the embankment in london and also at paddington railway station the small brunel museum is at rotherhithe
isambard kingdom brunel the world s greatest engineer - Apr 04 2022
web 5 minutes 24 jan 2022 business insights engineers are respected as inventors designers scientists builders and innovative thinkers and one of the best known embodiments of these aptitudes is isambard kingdom brunel

who was isambard kingdom brunel bbc bitesize - Jul 19 2023
web year 1 year 2 this is isambard kingdom brunel he was an engineer he designed some of the most famous bridges tunnels railways and boats in the world his designs changed the lives of many
isambard kingdom brunel encyclopedia com - Feb 14 2023
web may 18 2018 isambard kingdom brunel was born on april 9 1806 near portsmouth the only son of marc isambard brunel known for his machine for making ships blocks and as the engineer of the thames tunnel after attending the collège henri quatre in paris brunel served a short apprenticeship under the paris instrument maker louis breguet
isambard kingdom brunel the national archives - Mar 15 2023
web isambard kingdom brunel 1806 1859 was an english engineer responsible for building the great western railway steam ships tunnels bridges and dockyards he was a hugely important figure for
bbc history isambard kingdom brunel - Aug 20 2023
web learn about isambard kingdom brunel a 19th century versatile and audacious engineer who created the great western railway
la storia di ulisse e argo ediz a colori google books - Mar 07 2023
web dopo vent anni di guerra e d avventura ulisse torna alla sua casa nella pietrosa isola di itaca vi torna fingendo d essere straniero nessuno deve riconoscerlo e nessuno lo riconosce tranne argo il suo vecchio cane che nel vederlo muore d emozione e di tenerezza dal ciglio del duro ulisse sgorga una lacrima
free la storia di ulisse e argo storie e rime - Dec 04 2022
web la storia di ulisse e argo storie e rime history of universities jun 09 2021 volume xxvi 2 of history of universities contains the customary mix of learned articles and book reviews which makes this publication such an indispensable tool
la storia di ulisse e argo storie e rime stage gapinc - May 29 2022
web la storia di ulisse e argo storie e rime 1 la storia di ulisse e argo storie e rime la storia di ulisse e argo milani d altan einaudi ragazzi la storia di ulisse e dal mito alla storia parte 1 micene e odissea la leggenda di ulisse e polifemo raccontata ai miei figli ulisse antonio e cleopatra la fine di un amore la nascita dell impero
la storia di ulisse e argo storie e rime book pivotid uvu - Sep 01 2022
web pirotta 2003 here are ten of the greatest and best loved greek legends retold with warmth and humour for young children and illustrated with bright friendly artwork meet theseus and the minotaur odysseus pandora king midas and a whole cast of larger than life characters in a series of extraordinary adventures
la storia di ulisse e argo storie e rime - Jan 05 2023
web la storia di ulisse e argo storie e rime acta conventus neo latini upsaliensis jan 07 2022 since 1971 the international

congress for neo latin studies has been organised every three years in various cities in europe and north america in august 2009 uppsala in sweden was the venue of the fourteenth neo latin conference

la storia di ulisse e argo ediz a colori mino milani libro - Oct 14 2023

web la storia di ulisse e argo ediz a colori è un libro di mino milani pubblicato da einaudi ragazzi nella collana storie e rime acquista su ibs a 13 50

la storia di ulisse e argo ediz a colori lafeltrinelli - May 09 2023

web la storia di ulisse e argo ediz a colori è un libro di mino milani pubblicato da einaudi ragazzi nella collana storie e rime acquista su lafeltrinelli a 12 82

libri per bambini e genitori la storia di ulisse e argo forkids - Feb 06 2023

web jun 28 2005 la storia di ulisse e argo 28 giugno 2005 di redazione l abbiamo incontrato più volte ulisse uomo maturo saggio capace di decidere le sorti della lunga guerra contro troia ma anche pronto a mettere a repentaglio la propria vita e quella dei suoi uomini pur di soddisfare la sua sete di conoscenza di esplorare l ignoto di sfidare

la storia di ulisse e argo storie e rime henri de lubac copy - Feb 23 2022

web la storia di ulisse e argo storie e rime la storia di ulisse e argo storie e rime 2 downloaded from donate pfi org on 2022 07 03 by guest busy building a den the plucky little goose tries to join in but without great success she realizes her wings weren t built for chopping wood or burying food or building a den but they were built for

la storia di ulisse e argo milani d altan einaudi ragazzi - Apr 08 2023

web dopo vent anni di guerra e di avventura ulisse torna alla sua casa nella pietrosa isola di itaca vi torna fingendo d essere straniero e mendicante nessuno deve riconoscerlo e nessuno lo riconosce tranne argo il suo vecchio cane che nel vederlo nel sentirlo muore d emozione e tenerezza

la storia di ulisse e argo storie e rime dna viz tpq - Oct 02 2022

web 2 la storia di ulisse e argo storie e rime 2023 03 21 complementary versions of the same this visionary insight sheds new light on dante s corpus and on the essential paradox at the poem s heart the unabashed eroticism of

la storia di ulisse e argo ediz a colori amazon it - Aug 12 2023

web grandi storie scritte con un linguaggio raffinato e insieme semplice ricco ed essenziale romanzi e racconti che affrontano una pluralità di generi dalla storia alla mitologia dalle avventure ambientate in un passato leggendario alle tragiche guerre del novecento

la storia di ulisse e argo storie e rime anne carson 2023 - Mar 27 2022

web la storia di ulisse e argo storie e rime la storia di ulisse e argo storie e rime 2 downloaded from donate pfi org on 2020 02 08 by guest aglaia who lives at the top of a magical tree together with her friend bianca and an incredible host of flying

dogs talking cats carnivorous flowers and children who speak in verse inventively illustrated

la storia di ulisse e argo storie e rime bianca pitzorno copy - Apr 27 2022

web one merely said the la storia di ulisse e argo storie e rime is universally compatible subsequent to any devices to read giornale della libreria 1996 the fantastic flying journey gerald durrell 2001 great uncle lancelot redoubtable explorer and enthusiastic naturalist takes his niece and twin nephews on an extraordinary journey around the

la storia di ulisse e argo ediz a colori ediz deluxe - Jul 11 2023

web grandi storie scritte con un linguaggio raffinato e insieme semplice ricco ed essenziale romanzi e racconti che affrontano una pluralità di generi dalla storia alla mitologia dalle avventure ambientate in un passato leggendario alle tragiche guerre del novecento

la storia di ulisse e argo storie e rime pdf - Nov 03 2022

web la storia di ulisse e argo pocket ediz illustrata jun 24 2023 aleph l jun 19 2020 poesie lettere e prose letterarie aug 14 2022 the incredible voyage of ulysses may 11 2022 a retelling of homer s the odyssey ulisse e argo ediz a colori apr 22 2023 ulisse e lo specchio il femminile e la rappresentazione di s nella grecia

mino milani la storia di ulisse e argo diesse firenze e - Sep 13 2023

web con illustrazioni di paolo d altan storie e rime torino einaudi ragazzi 2013 questo romanzo racconta magistralmente il legame di complicità affetto ed intesa fra il cane argo il suo padroncino ulisse principe fanciullo astuto ma pauroso diventato coraggioso in virtù di rapporti che lo aiutano a crescere

la storia di ulisse e argo pdf gratis by dejohn medium - Jul 31 2022

web vi torna fingendo d essere straniero nessuno de la storia di ulisse e argo è un libro scritto da mino milani pubblicato da einaudi ragazzi nella collana storie e rime libraccio

la storia di ulisse e argo storie e rime erin stewart copy - Jun 29 2022

web la storia di ulisse e argo storie e rime 2 downloaded from donate pfi org on 2021 12 11 by guest flora ulysses kate dicamillo 2013 rescuing a squirrel after an accident involving a vacuum cleaner comic reading cynic flora belle buckman is astonished when the squirrel ulysses demonstrates astonishing powers of strength and flight after being

la storia di ulisse e argo pocket ediz illustrata - Jun 10 2023

web un libro di narrativa illustrato in bianco e nero per bambini dagli 11 anni in formato tascabile agile e moderno perfetto per essere portato ovunque un classico della letteratura per l infanzia per celebrare i 30 anni dalla nascita di storie e rime collana di

exam answers for ashi instructor development course - Dec 07 2022

web ssc sub inspectors exam 2022 final answer keys and marks now available for download the exam was held on june 25

2023 and the results can be found on the official website the answer keys for part i and part ii are available in
hsi instructor development course release 2017 flashcards - Jun 13 2023
web study with quizlet and memorize flashcards containing terms like what is the primary goal of the instructor development course define training what best defines successful learning and more fresh features from the 1 ai enhanced learning platform
ashi instructor development course exam answers answers for 2023 exams - Aug 15 2023
web exam answers for ashi instructor development course this is likewise one of the factors by obtaining the soft documents of this exam answers for ashi general ccna ssd acls tncc wsu nrp nims download ashi instructor development course exam answers filename speed downloads ashi instructor development course
exam answers for ashi instructor development course pdf - Apr 11 2023
web apr 14 2023 exam answers for ashi instructor development course 2 7 downloaded from uniport edu ng on april 14 2023 by guest disciplinary model of assessment mitigation and performance the amp model the application of the methodologies criteria and guidance outlined in the book helps to reduce the risk of laboratories
exam answers for ashi instructor development course full pdf - May 12 2023
web exam answers for ashi instructor development course below pharmacology and the nursing process binder ready linda lane lilley rn phd 2022 04 14 emergency medical responder chris le baudour 2011 the leader in the field emergency medical responder ninth edition provides clear first responder level
exam answers for ashi instructor development course pdf - Dec 27 2021
web may 1 2023 exam answers for ashi instructor development course 2 9 downloaded from uniport edu ng on may 1 2023 by guest and industrial personnel the new ninth edition retains many successful features from previous editions and includes new topics and concepts that have recently become part of most emergency medical responder
exam answers for ashi instructor development course - Oct 05 2022
web exam answers for ashi instructor development course author communityvoices sites post gazette com 2023 08 25t00 00 00 00 01 subject exam answers for ashi instructor development course keywords exam answers for ashi instructor development course created date 8 25 2023 10 15 34 am
instructor or instructor trainer hsi - Jul 02 2022
web health institute instructor or instructor trainer development course and is up to date with the 2010 cpr and first aid science treatment recommendations and guidelines 3 american safety health institute instructor development course idc
exam answers for ashi instructor development course - Aug 03 2022
web jul 20 2023 exam answers for ashi instructor development course 1 7 downloaded from uniport edu ng on july 20 2023

by guest exam answers for ashi instructor development course thank you extremely much for downloading exam answers for ashi instructor development course most likely you have knowledge that people have look

free hsi instructor development course exam answers hot - Feb 09 2023

web ashi instructor development course ashi cpr instructor trainers and ashi certifications are officially test the class will end in a test medservhealthcare com cpr instructor development course html 6378 get hsi instructor development course exam answers latest

instructor development course hsi - Jul 14 2023

web prerequisites individuals at least 17 years old who hold current provider certification and or demonstrated competency in layperson adult child and infant cpr aed and first aid class configurations max candidates to instructor ratio 10 to 1 6 to 1 recommended hsi approved training materials instructor trainer materials

exam answers for ashi instructor development course pdf - Sep 04 2022

web ashi instructor development course entre this on line pronouncement exam answers for ashi instructor development course as competently as review page 1 4 read online exam sep 29 2020 ashi instructor development course answer key 2 3 pdf drive search and download pdf files for free ashi instructor development course answer

instructor development course hsi - Jan 08 2023

web course length 2 3 hours online 5 6 hours in person class student instructor ratio 10 1 maximum 6 1 recommended student equipment ratio varies find an instructor development course

american society of home inspectors test prep near me - Feb 26 2022

web cornell varsity tutors can help you connect with expert ashi test prep services that can help you prepare for the national home inspector exam or nhie this test is offered by the american society of home inspectors to allow home inspectors to showcase their abilities and earn a spot on the ashi website as a certified home inspector

exam answers for ashi instructor development course copy - Nov 06 2022

web exam answers for ashi instructor development course instructor s guide for introduction to leadership development dec 24 2021 hints tips for trainers instructors professors and lecturers apr 27 2022 this book is designed to give new and experienced instructors trainers and college educators hints and tips to make their

heuristic solutions - Mar 30 2022

web we would like to show you a description here but the site won t allow us

exam answers for ashi instructor development course - Jun 01 2022

web page 1 6 file type pdf exam answers for ashi instructor development course you in all the relevant knowledge areas are covered in the exam

exam answers for ashi instructor development course pdf - Mar 10 2023
web answers for ashi instructorexam answers for ashi instructor development course get read download ebook exam answers for ashi instructor development course as pdf for free at the biggest ebook library in the world exam answers for ashi instructor development course pdffor instructor use only annotated final

exam answers for ashi instructor development course - Apr 30 2022
web mar 25 2023 exam answers for ashi instructor development course 1 8 downloaded from uniport edu ng on march 25 2023 by guest exam answers for ashi instructor development course yeah reviewing a ebook exam answers for ashi instructor development course could ensue your near links listings this is just one of the

exam answers for ashi instructor development course 2022 - Jan 28 2022
web exam answers for ashi instructor development course is available in our digital library an online access to it is set as public so you can get it instantly our book servers saves in multiple locations allowing you to get the most less