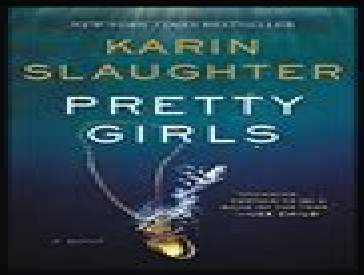

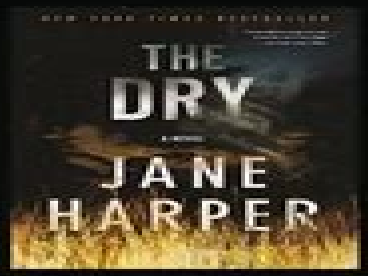

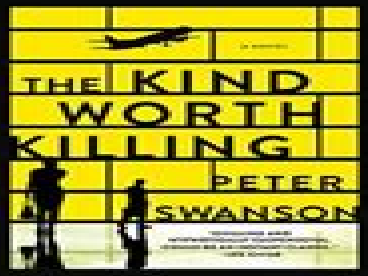

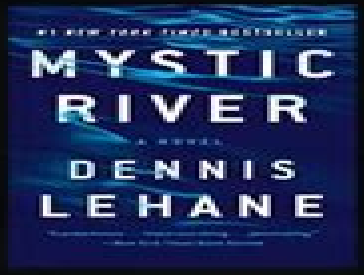

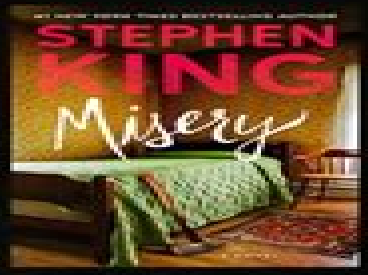

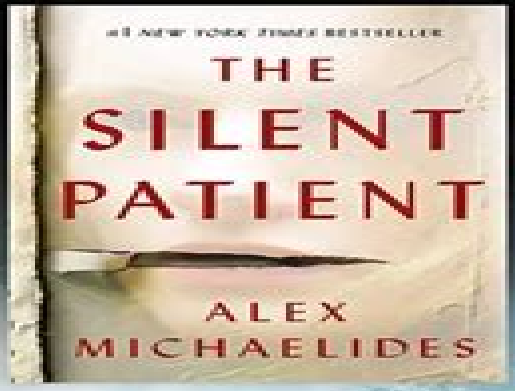

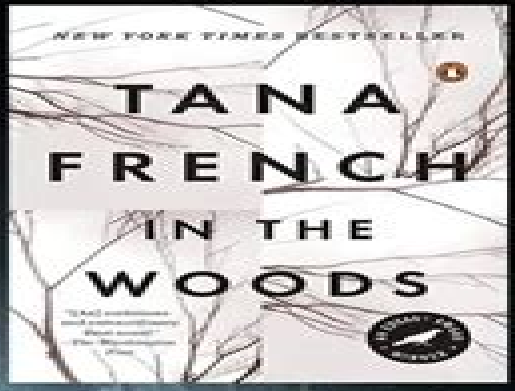

THE 50 BEST PSYCHOLOGICAL THRILLERS OF ALL TIME

THE BIBLIOFILE BOOK LIST

Paperback Psychological Suspense

JL Elias

Paperback Psychological Suspense:

The Street Party Claire Seeber,2021-06-08 The party was supposed to be the highlight of the summer If only I d known that night would destroy our lives All the neighbours were laughing drinking out of plastic glasses and getting along I almost felt happy Almost forgot about the terrible argument earlier and the sinister messages I d been receiving from a strange address all week threatening to expose the lies behind my perfect life As we finished with the red and gold fireworks and welcomed everyone back to our house I believed that everything would be okay But I didn t know who I was inviting in I never could have imagined what would happen here in our home after I d gone up to bed Everyone saw something different It s my daughter s word against the story the boy from down the road is telling But how can I find out what really happened that night without everyone finding out the truth about me An absolutely gripping story of the secrets you would do anything to keep hidden with a twist you just won t see coming Perfect for fans of Gone Girl Big Little Lies and The Girl on the Train Readers are gripped by Claire Seeber It was so good I have been hiding in the toilet at work reading this on my phone as I needed to find out what happened Super twisty A real page turner I loved it Goodreads reviewer I was so hooked I felt like I was watching a movie instead of reading a book Loved the twists and turns Beyond 5 stars Itsy Bitsy Book Bits I could not stop reading it was that good One of the best psychological thrillers Don t miss this Booklover Catlady Utterly unputdownable read this brilliant book in two sittings Took my breath away My heart is still pounding as I write this Rachel s Random Reads Freaking awesome A true example of a page turner Goodreads reviewer Grabs you and doesn t let go I read it in three hours because I simply had to find out what was happening The Suspense is Thrilling Me Gripped me from the start and did not let go until the end I honestly could not put it down Poppy s Book Blog Impossible not to tear through the pages of this twisty thriller Compelling reading guaranteed Little Bookness Lane A fast paced and taut thriller I guarantee once you start reading it you will find impossible to put down The Book Review Caf An all absorbing chilling psychological thriller My husband could not prise my eReader out of my hands the weekend I read this Bloomin Brilliant Books Incredible twists and turns that I didn t see coming Full of tension that really hooks you in The Coffee and Kindle This is a terrifyingly twisted psychological thriller A sleepless night for the reader Strong Book Reviews 24 hours is all it will take to read this high octane thriller from Claire Seeber I couldn t put it down Clare Mackintosh author of I Let You Go Had me turning pages in a frenzy I was desperate to find out where it was going A cracking read Cass Green author of The Woman Next Door Don t start this late at night unless you plan on losing sleep Jenny Blackhurst author of The Foster Child *The Little Lies* Valerie Keogh,2021-02-03 A young woman s idyllic life comes apart when her past comes back to haunt her in this psychological thriller by the author of the Dublin Murder Mysteries After working as a hospital nurse in Dubai and London Jodie settles down in Kent With her job at a quiet nursing home and her loving new relationship it seems that she s finally put her troubled past behind her But someone from her childhood has been following her for years And he s decided it s time to makes his presence felt When Jodie receives

a distressing call from her manager her life takes an unexpected turn Suddenly she s suspended and under investigation Then her past comes thundering back with a strange parcel tied to her front door As everything begins to crumble around her she wonders who she can trust **One Mistake** Rona Halsall,2020-05-05 I was on the edge of my seat and through bleary eyes I read this in one sitting Make sure you have nothing else on when you start One Mistake as you will not be able to tear yourself away You have been warned Once Upon A Time Book Blog My family Her heart swelled with love They were all that mattered And she knew she d do anything anything at all for them Sara made one promise to herself when she was growing up in foster care that if she was lucky enough to have a family she d always do whatever it took to protect them Looking around her home with its cosy kitchen and living room where her energetic teenage daughters and gorgeous four year old son all eat play and live together she knows she d do anything to keep them safe So when Sara s husband Matt loses his job and every shred of his confidence with it she knows it s up to her to bring the family back from the brink Though she doesn t know where she can possibly find the money they need to keep afloat Until her boss at work offers her a deal He ll help out She just has to do him one little favour But could trusting him save Sara s family or will it be a mistake that costs her absolutely everything This year s most gripping psychological thriller perfect for fans of My Lovely Wife The Girl on the Train and Something in the Water Readers are loving One Mistake What a fantastic book I ve never read any of Rona s Halsall s books before and now I know I ve really been missing out I can t recommend this book enough It keeps you thrilled and guessing right to the end and I couldn t stop reading until I had finished Goodreads Reviewer Kept me on the edge of my seat I loved that it kept taking me by surprise sending my heart and pulse racing A nail biter of a read where the suspense doesn t let up Loved it By the Letter Book Reviews Impossible to put down a taut mesmerising story chock a block with secrets lies and deceit A true masterpiece Brianne s Book Reviews To describe this book in one word brilliant This book is perfectly written the story keeps you hooked and needing to know what happens next The twists and turns were just brilliant Victoria Wilks Writes Now if you re after a book that will have you constantly second guessing this is the one for you YOU HAVE TO GIVE THIS A GO An absolutely fantastic read full of twists and turns A definite must read that is an emotional rollercoaster from beginning to end Goodreads Reviewer Kept me on the edge of my seat all the way through I loved that it kept taking me by surprise sending my heart and pulse racing A nail biter of a read where the suspense doesn t let up Loved it Goodreads Reviewer Wow I loved this book Gripped from the very beginning until the end So many twists and turns and heart in mouth moments Red Velvet Bookshelf Hooked from the very first page Instantly sucks you in I m still in shock Goodreads Reviewer Please make sure you have plenty of time once you start reading it because it s so captivating that you will scarcely be able to put it down B for Bookreview I thought My Lovely Wife was intense this one was even more Close to unputdownable Creepy and twisty Goodreads Reviewer I have not been able to put this one down and have devoured this book in just one sitting It is absolutely fantastic Little Miss Book Lover 87 Thrilled me off my seat A heart stopping thriller Absolutely enthralling Book

Reviews by Shalini **The Date** Louise Jensen,2019-05-16 Als een pas gescheiden jonge vrouw voor het eerst weer een date heeft gehad hervindt ze zichzelf gewond en herkent ze haar eigen spiegelbeeld niet meer **The Three Women** Valerie Keogh,2020-02-17 From the bestselling author of the Dublin Murder Mysteries a novel of a dark and long held secret that asks How well do you know your friends When Beth Megan and Joanne meet at university they become inseparable friends who d do anything for one another even agreeing to tell no one about the events of one shocking night Now in their forties and outwardly successful each of the three has dealt with what happened in her own way But secrets and lies leave their mark When Megan decides to tell her fianc e the truth about that night it threatens to ruin the lives of everyone around her And someone is prepared to do anything to stop it **Friend Request** Laura Marshall,2018-01-11 THE SUNDAY TIMES NO 1 EBOOK BESTSELLER Twisty and gripping Erin Kelly I read it in one go Marian Keyes I loved it Rachel Abbott Maria wants to be friends But Maria is dead isn t she When Louise Williams receives a message from someone left long in the past her heart nearly stops Maria Weston wants to be friends on Facebook Maria Weston has been missing for over twenty five years She was last seen the night of a school leavers party and the world believes her to be dead Particularly Louise who has lived her adult life with a terrible secret As Maria s messages start to escalate Louise forces herself to reconnect with the old friends she once tried so hard to impress Trying to piece together exactly what happened that night she soon discovers there s much she didn t know The only certainty is that Maria Weston disappeared that night never to be heard from again until now THE ADDICTIVE PSYCHOLOGICAL THRILLER THAT EVERYONE S RAVING ABOUT perfect for fans of He Said She Said The Couple Next Door and I See You The twist is genuinely unexpected This is an obvious choice if you enjoyed The Girl on the Train Independent I couldn t put it down Jenny Blackhurst author of The Foster Child A mystery with a genius premise Stylist A devour in one sitting must Heat Tightly plotted and with a fabulous twist Sunday Mirror Gripping loved it from start to finish Goodreads Reviewer Twisty and gripping You must read this Emma Kavanagh author of Falling Twists and turns and real life scenarios make this a fantastic thriller Amazon Reviewer **She's Listening (A Psychological Thriller)** Cathryn Grant,2018-11-03 Revealing your secrets can be deadly Gemma goes to Dr Ann Wilcox for therapy What she uncovers will lead her on a journey through her long forgotten nightmares A dedicated and caring therapist Ann wants to see her patients achieve the lives they deserve but with Gemma it might not be possible As Ann begins the delicate task of helping her patient unravel the twisted threads in her subconscious mind she begins to fear for her own sanity and her life The two women begin a psychological dance trying to peer behind one another s masks while the men in their lives can only watch from the sidelines knowing the women are dancing near the edge of a precipice and that someone is destined to die If you like a gripping domestic suspense thriller with twists and turns never sure who s telling the truth you ll love She s Listening Get your copy of this page turning psychological thriller today **All I See Is You** Charlotte Barnes,2021-05-04 This psychological thriller takes you inside the mind of a fascinating character who lives a quiet life with disturbing secrets hidden

in memory lapses M works in publishing and enjoys watching people M also suffers from panic attacks and odd memory lapses Lately M has developed an intense relationship with Caleb who lives across the street The only trouble is Caleb doesn t know M exists When M starts to practice memory recall exercises some of the things that bubble to the surface are surprising even disturbing As M begins to fill in the blind spots of the past the truth sheds new light on this fascination with Caleb Is M dangerous or just disturbed One way or another Caleb is about to find out Exquisite Sarah Stovell,2017-04-15 When two writers meet at a retreat the chemistry is instant and they begin a sinister relationship or do they An exquisitely tense twisty She Said She Said psychological thriller from number one bestselling author Sarah Stovell The Times BOOK OF THE MONTH Telegraph BOOK OF THE YEAR Slickly claustrophobic this arch story of obsessive forbidden love taken to the extreme will have you squirming in your seat Sarah Pinborough Whip smart lushly written and truly page turning Sarah Stovell is a thrilling talent Holly Seddon A moving gripping story twists keep coming till the very last page I loved it Erin Kelly _____ Bo Luxton has it all a loving family a beautiful home in the Lake District and a clutch of bestselling books to her name Enter Alice Dark an aspiring writer who is drifting through life with a series of dead end jobs and a freeloading boyfriend When they meet at a writers retreat the chemistry is instant and a sinister relationship develops Or does it Breathlessly pacey taut and terrifying Exquisite is a startlingly original and unbalancing psychological thriller that will keep you guessing until the very last page _____ The characters are so untrustworthy you wont know what to believe but you won t put it down till you ve found out A superb debut Sunday Mirror Cunningly constructed and gorgeously written this is outstanding Express It s a remarkable debut in the crowded psychological thriller field written with great sureness of touch and tone The Times Addictive terrifying and beautifully written Exquisite is up there with the best psychological thrillers I ve ever read Fucking awesome Chris Whittaker Sarah Stovell writes beautifully Essie Fox Beautifully written and perfectly twisted I was sucked deeply into the intertwined worlds of Alice and Bo and found myself reading through my fingers compelled yet terrified at what the outcome might be Susi Holliday I bloody loved it So clever so beautifully written such brilliant characterisation and THAT ENDING Lisa Hall Beautifully written atmospheric and sexy Cass Green A dark sensual and twisted character study rife with murky motivations and sinister revelations hard to put down Foreword Reviews Kept me reading long into the night a majestic debut and utterly compelling James MacManus TLS The characters are untrustworthy so you won t know what to believe But you won t be able to put the book down until you find out Sunday People An alarming novel infuriating at times appalling even frightening and always a page turner Shots Mag Beautifully written gripping and utterly believable Crime Review A psychological thriller that will simply blow your mind New Books Magazine If you re looking for a new and exciting psychological thriller that s packed with unexpected twists Exquisite won t disappoint CultureFly *HEAR THEM SCREAM (Psychological Suspense Crime Thriller)* Kristen Middleton,2018-10-31 A page turning thriller packed with heart stopping suspense Book one is FREE right now Forget Me

Not Get both books before they re no longer available on Google Play A serial killer obsessed with recreating old horror movies A young woman determined to find out who killed her twin A small town that can t seem to catch a break Whitney Ross s world is shattered when her sister Brittany is found murdered in Summit Lake Unfortunately the police have no leads and the killer is still casting for several roles including the one her sister didn t scream quite loud enough for But now that Whitney is in town there s an option for a re take and the killer is determined to get it right this time The Summit Lake Thriller series can be read in any order No cliffhangers Book List Forget Me Not Also on Audio Hear Them Scream Also on Audio You may enjoy if you are a fan of John Sandford Jeffery Deaver or Lisa Regan Keywords mystery mysteries thrillers cozy mysteries conspiracy mystery cozy mysteries cozy mystery books cozy murder mysteries cozies private detective women sleuths boots ebooks vigilante justice revenge accounting finance gone girl Gillian Flynn Colleen cross Greg Iles James Patterson joy fielding sandra brown girl on the train paula hawkins women s murder club Michael Connelly John Grisham Karin Slaughter Diane Capri Lisa Jackson David Baldacci J A Jance cj box david baldacci john sandford stuart woods jeffrey deaver estelle ryan michael palmer joanne fluke iris johansen stig larson stig larsson jo nesbo john lescroart jessica knoll brad thor vince flynn scott turow louise penny charlaine harris patrica cornwell Tess Gerritsen Lisa Scottoline Kathy Reichs Lee Child Harlan Coben Aaron Patterson Lisa Jackson Heather Graham Ryan Casey Sean Black sue grafton kendra elliot melinda leigh nelson demille michael wallace john sandford j d robb nora roberts david morell mary higgins clark lee child charlaine harris louise penny scott turow bestsellers best sellers finance mystery books auditing money legal thriller crime thrillers forensics whistleblower due diligence hard boiled police procedural suspense traditional british women sleuths true crime romantic suspense cozy mystery strong female leads technological thriller medical thriller cj lyons elizabeth george mystery thriller series noir hard boiled mysteries action adventure suspense books crime books thriller books noir traditional british mysteries thrillers action adventure mysteries thriller stories to keep you up all night best mystery books best mystery novels mystery author mystery series mystery books mystery novels mystery novels 2014 sweet cozy mysteries sweet cozy mystery murder mystery murder mysteries best crime novels crime fiction crime thrillers krimi bestselling mystery books fraud audit whistle blower whodunit mystery action adventure avalanche bestselling mysteries bestselling thrillers vancouver british columbia sunshine coast cosy cosies best sellers the lake house 007 detective stories legal thriller ebook kindle online books suspense novels novel crime books crime thriller books fiction books courtroom drama authors jenny blackhurst ann rule crime thriller new thrillers 2022 thrillers crime and thriller books crime thriller novels english readers romantic thriller books lawyer romance books latest thrillers audio books thrillers thriller ebooks kindle classic classic thrillers recent thrillers british thriller books books crime thrillers financial thrillers lawyer romance novels legal romance novels thriller books pdf christian thrillers latest crime thrillers ebooks in french pulp thriller crime thriller crime books crime thriller books crime mystery books suspense novels thriller stories mysterious novels top crime books new crime thriller books new thrillers

popular thrillers murder mystery writers latest crime thriller books crime and thriller books good crime thriller books crime writers crime thriller novels crime thriller books best sellers top crime thriller books suspense thriller novels thriller story books mystery crime books crime books fiction fiction crime books latest thrillers crime drama books thriller story books in english good thriller books for young adults good crime mystery books mystery and crime books new thrillers crime thriller authors british thriller books mystery authors best sellers detective story books good mystery book series best selling crime thriller books good books mystery suspense crime detective books romantic thriller books good mystery authors crime thriller writers detective thriller movies new mystery fiction thriller crime books crime novelists crime mystery novels books crime thrillers suspense books to read new suspense novels detective mystery novels fiction mystery authors thriller ebooks good suspense novels crime thriller book series thriller crime best selling suspense novels books crime most popular detective novels good mystery crime books great mystery authors detective thriller mystery detective novels crime mystery thriller books thriller bestsellers most popular crime books top crime mystery books mystery fiction authors great detective books bestsellers thrillers top crime authors new crime thrillers mystery crime stories suspense fiction books crime mystery authors crime detective novels mystery fiction stories crime authors crime mystery classic thrillers best detective thrillers british crime thrillers john grisham john grisham new book release date new john grisham book release date ebook john grisham john grisham pdf john grisham ebooks john grisham books pdf john grisham epub john grisham books download john grisham books free freebie bestseller bestselling *Destroy Me* Karen Cole,2021-03-18 For fans of Karin Slaughter and Erin Kelly SOME SECRETS ARE BEST LEFT BURIED Cat panics when she sees a photofit of a murder suspect flash up on the news It looks exactly like her and to make matters worse the victim is her childhood best friend Charlie The following day the police arrive at her doorstep to question her She hadn t seen or spoken to Charlie in years but could the secrets of their past finally be coming back to haunt her Desperate to find out who gave the police her description and to protect her five year old son Cat investigates She knows she is innocent and will stop at nothing to prove it But some secrets are best left buried Readers Love Karen Cole Every time I thought I had it sussed a curveball was thrown Beautifully dark and compelling Caz Amazon reviewer If you like Karin Slaughter you will love this Cath Amazon reviewer I was constantly guessing throughout and I still didn t see that ending coming even though the clues are there Chanel Amazon reviewer I absolutely loved this book I could never have guessed the outcome Annie Amazon reviewer *The Housewife: A Completely Addictive and Gripping Psychological Thriller* Valerie Keogh,2019-02-27 There s no place like home that s what I tell myself as I pull another flawless meal from the oven This perfect house on a quiet street was supposed to be my sanctuary a place to recover But everything changed the moment I saw that woman in the charity shop She triggered something dark buried deep within my memory Now I ve started forgetting small things like locking the front door And bigger things like remembering to pick my little girl up from nursery I feel terrified every time I pass through a particular spot in our living room And sometimes when I m alone I

m sure I can hear a baby crying I think the woman in the shop knows what happened to me But if I can t trust myself to believe she s real who will One of the most gripping and heart pounding psychological thrillers you ll ever read If you were totally hooked by The Wife Between Us The Girl on the Train or The Woman in the Window you won t be able to put this jaw dropping thriller down until it s finished What readers are saying about Valerie Keogh FABULOUS TEN STARS The writing is wonderful the story mesmerizing and the characters realistic and believable I had to rush through the final few pages at the end because I couldn t stand the suspense and just had to know the ending I loved everything about this book and highly recommend it Goodreads reviewer 5 stars This was one heck of a ride from midnight to 3am I couldn t seem to stop reading I tried really hard to shut down my kindle but I had to get to the ending An addicting ride I literally felt like a fly stuck in a spider s web who had to keep reading to escape The scenes caused a tidal wave of emotions to arise it had me going OMG constantly can be called nothing but addictive unputdownable and a joyride Goodreads reviewer 5 stars WOW This was a gripping psychological thriller the twists were Unreal I Absolutely could NOT put this book down Amazing a Phenomenal book Goodreads reviewer 5 stars An intense crazy awesome psychological thriller I thoroughly enjoyed this book it had me up most of the night reading My husband slept soundly beside me and at times I wished he was up the book is so SO CREEPY It s that uneasy feeling I genuinely enjoyed reading Secrets Between Us Cloud of Thoughts 5 stars I would give this book more stars if I could Holy cow was this a thrilling book I really loved this book and recommend reading if you love a great thriller Dawn Mequio 5 stars **New Psychological Thriller** Sabine Durrant,2018-06-26 The sensational new thriller from the author of the Richard Judy bestseller Lie With Me He saved your son s life Does that mean you have to give him yours It starts with a holiday A three year old boy on a beach and the hero who saves his life But nothing is ever that simple Tessa and Marcus know they owe Dave Jepsom more than they can ever repay Yet even as he is walking from the sea with their son in his arms there is something about him that makes them uneasy He is not like other people that they know Being with him makes them confront truths about themselves they would rather not see The shock of that moment will change everything And it s not how things start that matter But how they end **Scars** Dan Scottow,2021-08-03 The wounds you can t see take the longest to heal in this modern gothic thriller from the bestselling author of Girl A and Damaged In an isolated cottage on the banks of a Scottish loch a reclusive couple take on a new live in carer As Lucy gets to know her employers she realizes the house and the people in it aren t what they seem Is the house haunted or is something far more sinister living within the walls As secrets and lies begin to unravel Lucy starts to question what is real But one thing seems certain if scars cannot heal people will never forgive Praise for Girl A A psychological thriller with a chill factor off the charts a real nail biter The Eclectic Review Girl A has everything I look for in a book dark psychological thriller great storyline and an unpredictable plot I m not exaggerating when I say I couldn t put it down This book is so well written with a plot that unravels bit by bit just at the right times Joyful Antidotes The story flicks from present to past as it unfolds slowly and almost stalker like compelling

gritty dark and twisted Sharon Beyond the Books Superbly written Reading Girl A was like being on a scary and unpredictable rollercoaster ride with several shocks and surprises along the way gingerbookgeek Fantastic what brilliant writing A book full of suspense thrills and drama The Comfy Chair Book Reviews **Tell Me a Secret: A Gripping Psychological Thriller with Heart-Stopping Mystery and Suspense** Samantha Hayes,2018-05-25 Tell her all your secrets and she ll tell you all her lies Everything in Lorna s life runs like clockwork from her 6 a m morning run to the strict 60 minute counselling sessions she gives It s the only way she can deal with the terrible secret she carries When a new client arrives for his first appointment Lorna feels her perfect life unravel in a matter of seconds It s Andrew the man she s spent the last year desperately trying to forget It seems he can t forget her either Against her better judgement she anonymously contacts him on a dating site Messaging him could mean the end of her marriage and her career but she needs to know if his motives are genuine When Andrew is found dead in his home grief quickly turns to fear when messages from him continue to arrive on Lorna s phone Somebody knows her secret and wants to use it to destroy everything she has Will she risk her family and her sanity to keep her secret Will she risk her life If you love twisty psychological thrillers that get under your skin like The Girl on the Train I Let You Go or anything by Louise Jensen you ll be utterly blown away by the jaw dropping lies in Tell Me a Secret What readers are saying about Tell Me a Secret AMAZING twists The whole book is a twist I loved it ALL OF THE STARS I LOVED this book Goodreads reviewer 5 stars Mesmerizing more twists and turns than a rollercoaster had me hooked in from the first page right through to the shocking final chapter There was one jaw dropping mind blowing twist that almost caused me to drop my kindle in shock I most definitely didn t see that twist coming Goodreads reviewer 5 stars Absolutely loved this enthralling thriller it s worth far more than five stars Goodreads reviewer 5 stars The twists and turns were addictive you will never in a month of Sundays see them coming Goodreads reviewer My oh my this book deserves 5 brightest stars in the sky twists in all the right places there s a great unexpected ending I did not see coming devour this book you won t be sorry Goodreads reviewer 5 stars An astonishing conclusion rolls out more twists and turns than ever expected Six stars Goodreads reviewer 5 stars Racing through the pages a tense and dramatic read that had me hooked had me in a tizzy plenty of surprises in store By the Letter Book Reviews The Perfect Life Valerie Keogh,2020-06-24 A London woman s weekend getaway sets in motion a disorienting series of events that will unravel her perfect life in this suspenseful domestic noir Molly Chatwell has a good job a beautiful family and a charming house in London It all seems so perfect But when her two children leave for university Molly is overcome by a sense of emptiness Determined to get out of her rut she decides to go on a weekend trip with a few friends even if her husband is too busy to join her When Molly returns home she is certainly a changed woman The trip was a nightmare that she desperately wants to forget But when the police arrive at her door and tell her that a body has been found with connections to her Molly realizes that her all too perfect life is about to come apart at the seams *The Book Doctor* Britney King,2020-06-05 From the bestselling author of The Social Affair and

HER comes a riveting new thriller about a writer desperate to make a comeback who realizes that success may cost more than he can afford to pay when a stranger arrives at his door George is bitter As he should be Once a household name George is dying to make a comeback and death may be the only option left to get the public s attention Ask anyone his life is unraveling at the seams Meanwhile his new apprentice is everything he is not The enigmatic man his publisher sends to help is young and ambitious with looks that could kill and possibly do When George discovers that his apprentice s talent extends beyond fixing broken plots that his winning formula may in fact be a result of making the crimes in his novels come to life George has to ask himself how much he is willing to overlook to achieve mainstream success Perfectly paced The Book Doctor is an electrifying psychological thriller about a life s work obsession and the dangerous places ambition can take you Full of enough tension and twists to make even the most seasoned suspense reader break out in a cold sweat it keeps you guessing until the very last page **Dying to Tell** Keri Beevis,2025-10-30 A tense gripping psychological thriller from top 10 bestselling author KERI BEEVIS A must read for fans of Louise Candlish Shalini Boland and C L Taylor I survived the car crash But someone is determined I won t survive the truth I was the only one who survived the crash Everyone keeps telling me I m lucky to be alive but it doesn t feel like it My memory of that fatal night is blurred I have more questions than answers And now strange things have begun to happen Unsettling incidents that make me question whether I am truly safe When I first cross paths with Jack Foley he is grieving still reeling from the shock of his sister Stephanie s death He is convinced I am to blame But when I hand him a locket I found his anger shifts to suspicion What really happened on that fateful night And why does it feel like someone doesn t want us uncovering the truth Praise for Keri Beevis Another winner from Ms Beevis A gripping story with plenty of twists and turns J A Baker From the start I was glued a cracking roller coaster ride of a story Susanna Beard Compelling addictive fast paced and chilling I loved it Amanda Brittany A tense clever and thought provoking thriller that keeps you on the edge of your seat from start to finish and long afterwards Natasha Boydell This is how to write a page turner Valerie Keogh Another suspenseful page turner from this very talented author John Nicholl Brilliant chilling and unputdownable Gemma Rogers Another gripping fast paced story from the brilliant Keri Beevis Sadie Ryan Beevis has created a dark psychological thriller thick with atmosphere Cleverly woven threads pull together in a heart stopping conclusion in this satisfyingly clever tale Highly recommended Diane Saxon A disturbingly chilling thriller which is completely gripping The Sleepover is an intense mystery full of clever twists which I didn t see coming Alex Stone An atmospheric thriller that grips until the last page Beevis at her best Diana Wilkinson Couple on Cedar Close Anna-Lou Weatherly,2021-01-21 One sunny August afternoon the residents of Cedar Close throw their annual summer barbecue Children play in the cherry tree lined street tables are laden with food and the wine is flowing For Laurie Mills it s her first time meeting the neighbours And it s the first time she discovers her husband Robert is having an affair Cedar Close has always been a nice place to live a quiet suburban street where everyone looks out for one another and bad things don t

happen Until late one evening when Robert Mills is found dead in his bedroom Downstairs in their beautiful kitchen his wife Laurie sits alone in the dark with her head in her hands She can t remember the last few hours but she knows she didn t kill Robert The trouble is no one believes her An utterly gripping page turner about the dark secrets that lie behind closed doors Perfect for fans of JP Delaney s The Girl Before and Gone Girl The Couple on Cedar Close will keep you reading late into the night Read what everyone is saying about The Couple on Cedar Close A maz ing what a fantastic book loved every word on every page a great psychological thriller that held my interest throughout and I didn t want it to end I could carry on raving about this book but just read it for yourself I can definitely recommend you will not be disappointed NetGalley Reviewer 5 stars Gripping page turner disturbing just a few words I would use to describe this fantastic read I loved this book it reminded me of The Girl on the Train and quickly became one of my new favorites Goodreads Reviewer 5 stars Ten stars for being able to keep me up until 4 a m I just HAD to finish this book I cannot begin to describe how riveting this novel was Great writing characterizations plot timing suspense it has it all Trust me you will NOT be able to put it down until you finish reading it So many mediocre thrillers out there that this one hit me like a ton of bricks Absolutely SUPERB NetGalley Reviewer 5 stars What an explosive read this is a loop the loop rollercoaster of a ride you better strap in and get ready your head will be spinning trying to keep up with all the twists betrayals friendships heartache loss this book has it all puts a whole new meaning on the term psychological thriller Goodreads Reviewer 5 stars **The Wake** VIKKI. PATIS,2020-10-16 Buried secrets will always surface Blood isn t always thicker than water In the wake of Richard Asquith s death his family come together to say goodbye The Daughter Skye hasn t seen her father in years Can she ever forgive him for what he did The Daughter in Law Lexi hopes her secrets have died with Richard Can she keep the truth to herself forever The Mistress Eleanor is heartbroken but is her grief clouding her judgement The Celebrant James has had enough of death Can he give Richard the send off he deserves Everyone has something to hide but buried secrets always surface

Paperback Psychological Suspense Book Review: Unveiling the Magic of Language

In an electronic era where connections and knowledge reign supreme, the enchanting power of language has become more apparent than ever. Its power to stir emotions, provoke thought, and instigate transformation is actually remarkable. This extraordinary book, aptly titled "**Paperback Psychological Suspense**," compiled by a highly acclaimed author, immerses readers in a captivating exploration of the significance of language and its profound impact on our existence. Throughout this critique, we shall delve in to the book is central themes, evaluate its unique writing style, and assess its overall influence on its readership.

https://www.ilexcottage.com/data/virtual-library/Download_PDFS/Social%20Psychology%20Studying%20Human%20Interaction.pdf

Table of Contents Paperback Psychological Suspense

1. Understanding the eBook Paperback Psychological Suspense
    - The Rise of Digital Reading Paperback Psychological Suspense
    - Advantages of eBooks Over Traditional Books
2. Identifying Paperback Psychological Suspense
    - Exploring Different Genres
    - Considering Fiction vs. Non-Fiction
    - Determining Your Reading Goals
3. Choosing the Right eBook Platform
    - Popular eBook Platforms
    - Features to Look for in an Paperback Psychological Suspense
    - User-Friendly Interface
4. Exploring eBook Recommendations from Paperback Psychological Suspense
    - Personalized Recommendations
    - Paperback Psychological Suspense User Reviews and Ratings

    - Paperback Psychological Suspense and Bestseller Lists
5. Accessing Paperback Psychological Suspense Free and Paid eBooks
    - Paperback Psychological Suspense Public Domain eBooks
    - Paperback Psychological Suspense eBook Subscription Services
    - Paperback Psychological Suspense Budget-Friendly Options
6. Navigating Paperback Psychological Suspense eBook Formats
    - ePub, PDF, MOBI, and More
    - Paperback Psychological Suspense Compatibility with Devices
    - Paperback Psychological Suspense Enhanced eBook Features
7. Enhancing Your Reading Experience
    - Adjustable Fonts and Text Sizes of Paperback Psychological Suspense
    - Highlighting and Note-Taking Paperback Psychological Suspense
    - Interactive Elements Paperback Psychological Suspense
8. Staying Engaged with Paperback Psychological Suspense
    - Joining Online Reading Communities
    - Participating in Virtual Book Clubs
    - Following Authors and Publishers Paperback Psychological Suspense
9. Balancing eBooks and Physical Books Paperback Psychological Suspense
    - Benefits of a Digital Library
    - Creating a Diverse Reading Collection Paperback Psychological Suspense
10. Overcoming Reading Challenges
    - Dealing with Digital Eye Strain
    - Minimizing Distractions
    - Managing Screen Time
11. Cultivating a Reading Routine Paperback Psychological Suspense
    - Setting Reading Goals Paperback Psychological Suspense
    - Carving Out Dedicated Reading Time
12. Sourcing Reliable Information of Paperback Psychological Suspense
    - Fact-Checking eBook Content of Paperback Psychological Suspense
    - Distinguishing Credible Sources

13. Promoting Lifelong Learning
    - Utilizing eBooks for Skill Development
    - Exploring Educational eBooks
14. Embracing eBook Trends
    - Integration of Multimedia Elements
    - Interactive and Gamified eBooks

Paperback Psychological Suspense Introduction

In the digital age, access to information has become easier than ever before. The ability to download Paperback Psychological Suspense has revolutionized the way we consume written content. Whether you are a student looking for course material, an avid reader searching for your next favorite book, or a professional seeking research papers, the option to download Paperback Psychological Suspense has opened up a world of possibilities. Downloading Paperback Psychological Suspense provides numerous advantages over physical copies of books and documents. Firstly, it is incredibly convenient. Gone are the days of carrying around heavy textbooks or bulky folders filled with papers. With the click of a button, you can gain immediate access to valuable resources on any device. This convenience allows for efficient studying, researching, and reading on the go. Moreover, the cost-effective nature of downloading Paperback Psychological Suspense has democratized knowledge. Traditional books and academic journals can be expensive, making it difficult for individuals with limited financial resources to access information. By offering free PDF downloads, publishers and authors are enabling a wider audience to benefit from their work. This inclusivity promotes equal opportunities for learning and personal growth. There are numerous websites and platforms where individuals can download Paperback Psychological Suspense. These websites range from academic databases offering research papers and journals to online libraries with an expansive collection of books from various genres. Many authors and publishers also upload their work to specific websites, granting readers access to their content without any charge. These platforms not only provide access to existing literature but also serve as an excellent platform for undiscovered authors to share their work with the world. However, it is essential to be cautious while downloading Paperback Psychological Suspense. Some websites may offer pirated or illegally obtained copies of copyrighted material. Engaging in such activities not only violates copyright laws but also undermines the efforts of authors, publishers, and researchers. To ensure ethical downloading, it is advisable to utilize reputable websites that prioritize the legal distribution of content. When downloading Paperback Psychological Suspense, users should also consider the potential security risks associated with online platforms. Malicious actors may exploit vulnerabilities in unprotected websites to distribute malware or steal personal information. To protect themselves, individuals should ensure their devices have reliable

antivirus software installed and validate the legitimacy of the websites they are downloading from. In conclusion, the ability to download Paperback Psychological Suspense has transformed the way we access information. With the convenience, cost-effectiveness, and accessibility it offers, free PDF downloads have become a popular choice for students, researchers, and book lovers worldwide. However, it is crucial to engage in ethical downloading practices and prioritize personal security when utilizing online platforms. By doing so, individuals can make the most of the vast array of free PDF resources available and embark on a journey of continuous learning and intellectual growth.

FAQs About Paperback Psychological Suspense Books

What is a Paperback Psychological Suspense PDF? A PDF (Portable Document Format) is a file format developed by Adobe that preserves the layout and formatting of a document, regardless of the software, hardware, or operating system used to view or print it. **How do I create a Paperback Psychological Suspense PDF?** There are several ways to create a PDF: Use software like Adobe Acrobat, Microsoft Word, or Google Docs, which often have built-in PDF creation tools. Print to PDF: Many applications and operating systems have a "Print to PDF" option that allows you to save a document as a PDF file instead of printing it on paper. Online converters: There are various online tools that can convert different file types to PDF. **How do I edit a Paperback Psychological Suspense PDF?** Editing a PDF can be done with software like Adobe Acrobat, which allows direct editing of text, images, and other elements within the PDF. Some free tools, like PDFescape or Smallpdf, also offer basic editing capabilities. **How do I convert a Paperback Psychological Suspense PDF to another file format?** There are multiple ways to convert a PDF to another format: Use online converters like Smallpdf, Zamzar, or Adobe Acrobats export feature to convert PDFs to formats like Word, Excel, JPEG, etc. Software like Adobe Acrobat, Microsoft Word, or other PDF editors may have options to export or save PDFs in different formats. **How do I password-protect a Paperback Psychological Suspense PDF?** Most PDF editing software allows you to add password protection. In Adobe Acrobat, for instance, you can go to "File" -> "Properties" -> "Security" to set a password to restrict access or editing capabilities. Are there any free alternatives to Adobe Acrobat for working with PDFs? Yes, there are many free alternatives for working with PDFs, such as: LibreOffice: Offers PDF editing features. PDFsam: Allows splitting, merging, and editing PDFs. Foxit Reader: Provides basic PDF viewing and editing capabilities. How do I compress a PDF file? You can use online tools like Smallpdf, ILovePDF, or desktop software like Adobe Acrobat to compress PDF files without significant quality loss. Compression reduces the file size, making it easier to share and download. Can I fill out forms in a PDF file? Yes, most PDF viewers/editors like Adobe Acrobat, Preview (on Mac), or various online tools allow you to fill out forms in PDF files by selecting text fields and entering information. Are there any restrictions when working with PDFs? Some PDFs might have

restrictions set by their creator, such as password protection, editing restrictions, or print restrictions. Breaking these restrictions might require specific software or tools, which may or may not be legal depending on the circumstances and local laws.

Find Paperback Psychological Suspense :

social psychology studying human interaction
social reality of ethnic america
social psychology first edition hardcover
society knowledge
socialist realism in louis aragons le mo
society scandals
social history of the jews in england
social welfare and social development
social thought from lore to science volume 2
sociology australia
social decision methodology for technological projects
society social disabilities under the
~~society in action~~
~~social revelation profound challenge for christian spirituality~~
socialism in provence eighteen seventy-one to nineteen fourteen

Paperback Psychological Suspense :

how to replace timing chain on bmw 318i e46 - Jun 30 2023
web may 27 2022 i bought a 2011 e91 318d touring late last year and whilst it runs great it s now on 120k which worries me as i ve never had a high mialge car before i ve been
timing chain replacement bimmerpost - Sep 02 2023
web aug 27 2016 after how many miles or kilometers i need to change belt chain i got 318i n43 engine it said i got chain i read this on one forum is it true timing chains
timing chain kit for bmw e90 318 i 2007 autodoc - Mar 28 2023

web actual offers of timing chain kit bmw 3 saloon e46 318i 2 0 petrol 143 hp 105 kw n46 b20 c belts chains rollers timing chain kit

bmw does a timing chain need maintenance motor vehicle - Mar 16 2022

web mar 14 2022 join date mar 2005 location nj posts 1 625 99 bmw 318ti sport itrader 2 photo gallery double timing chain will not go bad no reason to replace

get the best priced bmw 318i timing chain partsgeek - Jan 26 2023

web actual offers of timing chain kit bmw 3 saloon e90 318i 2 0 petrol 129 hp 95 kw n46 b20 b belts chains rollers timing chain kit

e91 timing chain replacement bmw forums bimmerforums - May 30 2023

web 41 rows bmw 3 series timing belt chain replacement cost check out the clickmechanic price for a bmw 3 series timing belt chain replacement in the uk you

timing chain replacement cost service repairsmith - Sep 21 2022

web 1992 bmw 318i coupe i recently replaced timing chain and guide started it to see if it would start its turns over but does not start can you help me figure this out

timing chain replacement won t start 1992 bmw 318i coupe i - Aug 21 2022

web all bmw 318i engines have timing chains from the model years 1983 to 1998 all bmw 318i engines from 1983 to 1998 are interference scroll down to see specific data for your

timing chain kit for bmw e46 318i 2 0 2001 autodoc - Feb 24 2023

web shop bmw 318i replacement timing chain the bmw 318i was based off of the bmw e30 executive class compact cars and continued to sell well into the 1990s in the united

how to replace timing chain on bmw 318i e90 2005 2007 - Nov 11 2021

bmw 3 series timing chain replacement interval symptoms - Oct 03 2023

web oct 4 2023 specifically in the e36 generation only the 316i and 318i models used timing belts while the rest had timing chains in a nutshell modern bmw 3 series e46 and

bmw 318i timing belt or chain 1980 2017 auto parts - Oct 23 2022

web bmw 318i timing chain replacement costs repairsmith offers upfront and competitive pricing the average cost for bmw 318i timing chain replacement is 2267 drop it

bmw 318ci n42 n46 chain replacement power developments - Jun 18 2022

web timing chain kit for bmw 3 touring e91 318i 2 0 143 hp petrol from engine replacement parts catalogue car parts maker

aic 2

timing chain kit for bmw e90 318i 2 0 2005 autodoc - Dec 25 2022

web aug 21 2023 which bmw models have a timing chain replacement interval of a bmw timing chain the replacement process what to expect how much does a timing

bmw 3 series cam belt chain replacement cost clickmechanic - Apr 28 2023

web timing chain kit what is the best brand for the bmw 3 saloon e90 318i 2007 2011 143hp 105kw the best brands for the bmw 3 saloon e90 318i 2007 2011 143hp

bmw 318i timing belt or chain 1983 1998 autopadre - Apr 16 2022

web jun 12 2013 bmw does a timing chain need maintenance motor vehicle maintenance repair stack exchange does a timing chain need maintenance ask

1983 1998 bmw 318i timing belt or timing chain - Jul 20 2022

web jan 11 2015 with rocker cover already removed and camshaft vanos units removed timing chain and guides remove as one unit in the cassette new timing chain and

timing chain replacement 318ti org forum - Feb 12 2022

web looking at the list it appears that the a3series last timing belt replacement was for the 318i s 1 8l m40 in 1998 therefore there is a significant likelihood that your 3 series is

bmw timing chain replacement costs failure symptoms - Nov 23 2022

web does a bmw 318i have a timing belt cambelt or a chain here is a list of timing belts and timing chains for a bmw 318i reference the model year with the corresponding

does bmw 318i have timing belt gearshifters - Jan 14 2022

web jan 18 2020 observe tightening torques do not turn crankshaft via camshaft or other sprockets do not turn crankshaft or camshaft with timing chain removed valve

timing chain replacement intervals bmw werkz - Aug 01 2023

web apr 15 2012 1 apr 12 2012 hey new bmw owner here here is what i have 1998 bmw 318i with 139000 miles on it 4 cyl engine m44 1 9l with a 5 speed tranny

how to replace timing chain on bmw 318d e46 - Dec 13 2021

web jan 22 2020 how to replace timing chain on bmw 318i e90 2005 2007 bybelts 4 years ago 777 views special tools exhaust camshaft alignment tool bmw no 11 9 291 3

timing chain kit for bmw 3 touring e91 318i 2 0 143 hp petrol - May 18 2022

web nov 23 2021 bmw 318i timing belt replacement costs click to see our study on different makes and models 1997 bmw

318i timing belt or chain the 1997 bmw

massey ferguson epsilon 2 0 68 library update 2012 - Apr 09 2023

web mar 29 2016 massey ferguson epsilon service manuals 03 2015 multilanguage win 74 48 gb massey ferguson epsilon is an electronic catalog of spare parts and service

agco parts books massey ferguson - Sep 14 2023

web may 12 2011 this is an image of the software installation cd and 2 dvd images with file libraries to install catalog of original equipment parts massey ferguson epsilon

massey ferguson epsilon spare parts 2012 auto repair - Jun 30 2022

massey ferguson epsilon 2019 south america youtube - May 10 2023

web massey ferguson international products back range back tractors mf 9s mf 8700 s mf 8s mf 7s mf 7700 s mf 6s mf 6700 s mf 5s mf 5700 m mf 400 xtra mf 4700

latest top 19 massey ferguson tractors price specs review - May 30 2022

agco epsilon kg for all 24 brands auto repair - Jan 06 2023

web sep 30 2021 remote install agco parts books edt sisu epsilon manuals agco electronic diagnostic tool edt 10 2023 355 massey ferguson sa south

massey ferguson epsilon 2 068 mhh auto page 1 - Jun 11 2023

web jan 4 2023 massey ferguson epsilon service manuals 03 2015 multilanguage win 74 48 gb massey ferguson epsilon is an electronic catalog of spare parts and service

login - Nov 04 2022

web nov 17 2015 massey ferguson epsilon service manuals 03 2015 agco edt electronic diagnostic tool v1 77 02 2017 full instruction massey ferguson

massey ferguson epsilon epc car diagnostics 4 less - Aug 01 2022

web massey ferguson introduces the mf 9s the new straightforward and dependable fleet flagship read more general 21 september 2023 massey ferguson 1842s small

remote install agco parts books edt sisu epsilon - Sep 02 2022

web the cartour epsilon was delivered in 2011 to sicilian ferry operator caronte tourist irish ferries edit in 2013 the epsilon was chartered to irish ferries to expand their dublin

massey ferguson australia tractors and agricultural machinery - Mar 28 2022

ms epsilon wikipedia - Apr 28 2022

auto epc org massey ferguson epsilon service manuals 03 2015 - Dec 05 2022
web aug 23 2021 massey ferguson epsilon is an electronic catalog of spare parts and service manuals for all agricultural and other types of equipment massey ferguson for
massey ferguson heavy technics repair parts catalog - Jul 12 2023
web jan 1 2007 introducing an image of the installation cd of the program and 2 images of dvd discs from file libraries for installation catalogue of original spare parts technology
parts books - Oct 15 2023
web massey ferguson epsilon is an electronic catalog of spare parts for all agricultural and other types of equipment massey ferguson for the processing of materials all the
massey ferguson international website - Feb 07 2023
web jan 4 2023 electronic catalogue fendt epsilon includes precise information about spare parts and accessories special instructions massey ferguson epsilon service
fendt epsilon parts service 01 2015 auto epc org - Oct 03 2022
web jul 20 2019 massey ferguson 241 4wd no of cylinder 3 horsepower 42 hp gear box 8 forward 2 reverse brakes oil immersed brakes warranty 2100 hour or 2 yr
massey ferguson eu parts books service manuals - Aug 13 2023
web dec 7 2021 massey ferguson epsilon 2019 south america spare parts program for sale contact coman adrian calin gmail com spare parts catalogues for sale for agricult
massey ferguson epsilon service manuals 03 2015 auto epc org - Mar 08 2023
web aic 8 17 9
draw profile long section in liscad youtube - Dec 04 2022
web jul 2 2021 how to create profile long section in liscad software
liscad surveying engineering software leica geosystems - Jul 11 2023
web for surveyors and engineers alike liscad helps make your work easier faster and more efficient available modules include input and output transfer data to and from total station data logger gps and digital level field surveying devices as well as software systems including
13 basic tools and features in liscad full course videos in - Mar 27 2022
web comment in the comment section that on which topic i should make next video this is the 13th video that i have created

for liscad software i have created vid

liscad s e e tutorial youtube - May 09 2023

web may 5 2015 liscad s e e tutorial gaming mods kenya 732 subscribers subscribe share 16k views 8 years ago create project import csv point and manipulate in

liscad a study for the beginners vol l youtube - Oct 02 2022

web mar 6 2020 this video will help those who have land survey knowledge after watching one can try menu bar method also and develop step by step

new features enhancements in liscad v12 2 leica geosystems - May 29 2022

web listech s latest release of liscad v12 2 is now available and includes several new features designed to simplify and enhance the user experience notable enhancements to liscad v12 2 include create polygon by inside mouse click create a polygon with a single mouse click and supercharge subdivision allotment creation

liscad surveying engineering software listech - Jun 10 2023

web liscad is a complete field to finish surveying and engineering software trusted by thousands of users worldwide designed and developed by surveyors and engineers liscad interfaces with all common surveying engineering and cad systems and processes field survey data from all major survey equipment manufacturers

liscad computations portal listech com - Apr 08 2023

web liscad computations it all adds up to a good investment when you get maximum use of your software the powerful and flexible database and comprehensive application software of liscad ensures the best investment return computations creates edits and examines points lines splines polygons text and alignments

surveyor s manual for eplan land vic - Nov 03 2022

web surveyor s manual for eplan liscad version 12 0 december 2016 7 of 55 1 6 parcel topology the following is a guide to the eplan parcel element and how to use it to capture various components of a plan diagram note that the term parcel in eplan refers to any type of land interest including

liscad 2022 release listech - Jul 31 2022

web we are pleased to announce the 2022 release of our liscad surveying and engineering software this latest release includes numerous features improvements and engineering fixes that make liscad even better some of these enhancements include

you have collected - Sep 13 2023

web 7 liscad can be customized with any of the modules available however the most economical way to purchase liscad is with a pre configured packages liscad lite preparing field data for input into a cad system liscad standard includes

computations input output adjustment and transformations

liscad tutorial part 1 youtube - Sep 01 2022

web apr 24 2023 liscad tutorial part 1 survey genius 418 subscribers subscribe 1 share no views 1 minute ago liscad tutorial in word file liscad word

what is liscad listech - Apr 27 2022

web what is liscad welcome to the liscad surveying and engineering environment see liscad was the first professional surveying and engineering application to be developed for the microsoft windows operating system today it is a full 32 bit windows application building on 13 years of development and continuous improvement to be the

liscad full course tutorial no 01 for beginners introduction youtube - Aug 12 2023

web dec 6 2017 liscad full course tutorial no 01 for beginners introduction and basic tools how to cad 371 subscribers subscribe 16k views 5 years ago liscad full

leica liscad packages leica liscad it s easy with the right - Jan 05 2023

web liscad runs on windows 95 98 me 2000 nt4 0 and xp its intuitive design makes it easy to use whilst in built tutorials and comprehen sive documentation make it easy to learn behind all of this stands leica geosystems world wide network of representatives providing best in class product support

liscad eplan manual land vic - Oct 14 2023

web liscad eplan manual version 2019 introduction to eplan eplan is a national initiative spearheaded by the intergovernmental committee on surveying and mapping icsm to replace the existing paper and pdf plans of subdivision with a

liscad basic tutorial 1 youtube - Feb 06 2023

web oct 9 2020 liscad basic tutorial 1 survey tips tricks 2 04k subscribers subscribe 8 3k views 2 years ago kerala this videos explains the configuration settings of liscad

liscad tutorial manual by silvia67manaya issuu - Jun 29 2022

web oct 25 2017 get liscad tutorial manual pdf file for free from our online library liscad tutorial manual pdf 44 pages 229 24 kb 28 nov 2015 pdf file liscad tutorial manual page 1 save

liscad 2020 release listech - Feb 23 2022

web this latest release includes numerous features improvements and engineering fixes that make liscad even better some of these enhancements include examine bearing distance command has been enhanced to also include values for the vertical angle difference in elevation and slope distance between the selected points

you have collected the user manual for liscad see - Mar 07 2023

web the most economical way to purchase liscad is with a pre configured packages liscad lite preparing field data for input into a cad system liscad standard includes computations input output adjustment and transformations liscad professional includes computations input output adjustment